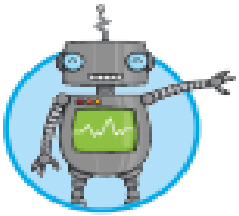

The Letter 'n'

Whoosh in and then down.
Up, over the hump and
flick off the ground.

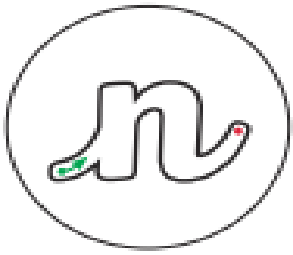

Find the letter n in the words below and draw a circle around them. Using your finger, draw the letter n in the air.

jungle	pain	honey	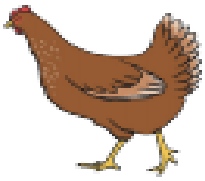 hen
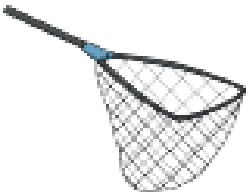 net	nail	nest	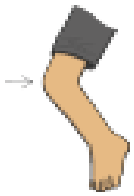 knee
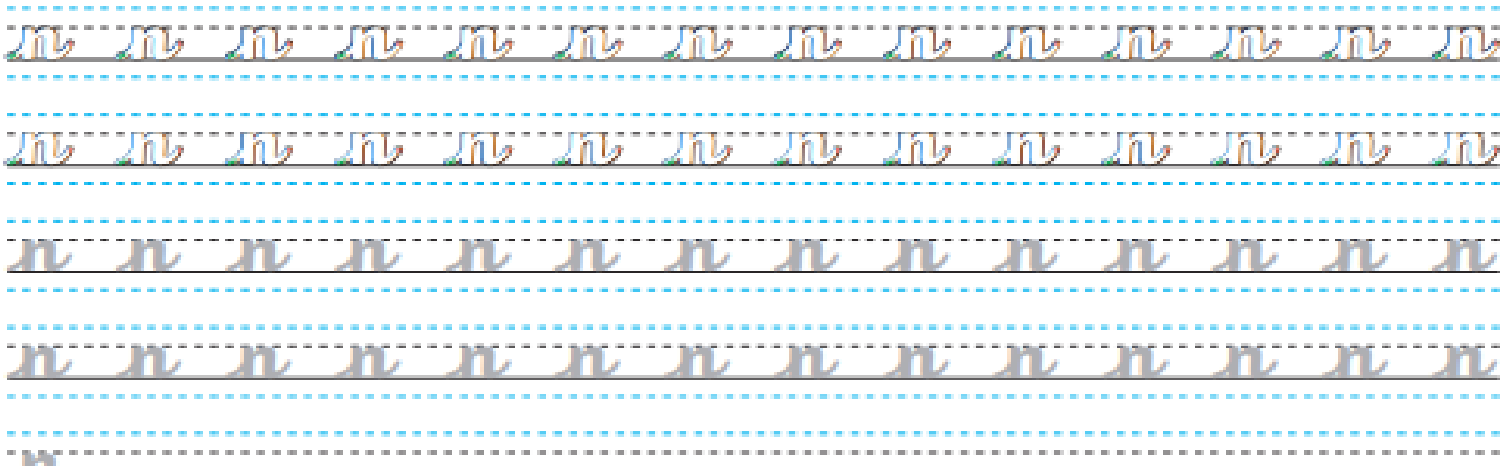
Now carefully write out six lines of the letter 'n'.